

Workbenches and Shop Equipment Price List



EFFECTIVE JANUARY 1, 2015

This price list supersedes all previous price lists.
Prices subject to change without notice.

Main Office: (800) 251-8184 * FAX: (800) 722-0134
Customer Service: (615) 446-8686
Website: www.tennsco.com * E-mail: info@tennsco.com

MAILING ADDRESS: P.O. Box 1888, Dickson, TN 37056-1888

SHIPPING ADDRESS: 201 Tennsco Drive Dickson, TN 37055

CONTENTS:

- PAGE 2: Policies, Services and Warranty
- PAGE 3: Flared and Adjustable Leg Workbenches
- PAGE 4: Electric Workbenches with Panel Legs
- PAGE 5: Electric Modular and Rivet Style Workbenches
- PAGE 6: Workbench Tops
- PAGE 7: Workbench Tops, Stringer, Mounting Channels/Angles
- PAGE 8: Legs, Casters, Shelves
- PAGE 9: Modular Units, Drawers, Shelves, Side and Back Kit
- PAGE 10: Risers, Electric Outlet Panels
- PAGE 11: Wiring Kit, Foreman's Desks
- PAGE 12: Cantilever Accessory System
- PAGE 13: Mobile Workbenches, Service Carts
- PAGE 14: Customized Modular/Mobile Workbenches
- PAGE 15: Modular/Mobile Workbench Accessories
- PAGE 16: Modular/Mobile Workbench Accessories



UNLESS OTHERWISE INDICATED, ALL ITEMS ARE
AVAILABLE IN MEDIUM GREY, LIGHT GREY & SAND

UNLESS OTHERWISE NOTED, NATIONAL MOTOR FREIGHT
CLASSIFICATION ON ALL ITEMS; LTL CLASS 70.

TENNSCO QUICK-SHIP PROGRAM

NEED AN ORDER FAST? Look for the ♦ logo throughout the book.

Many of Tennsco's top items are available to ship in 2 days.

Quick Ship inventory is available in limited quantities and select colors. For larger orders, please contact customer service for availability.





POLICY AND SERVICES

PRICING: All prices are F.O.B. Tensco Corp's Facility in Dickson, Tennessee. All orders are subject to final acceptance at the Home Office, Dickson, Tennessee. Prices subject to change without notice. Tensco has the right to make product design changes at any time. Tensco's prices do not include sales, use, excise or similar taxes. Consequently, in addition to the prices specified herein, the amount of any present or future sales, use, excise or similar tax applicable to the manufacture, sale, purchase or use of the goods sold hereunder shall be paid by Buyer. In lieu thereof, Buyer shall provide Seller with a tax exemption certificate acceptable to the applicable taxing authorities.

TERMS OF PAYMENT: Terms are Net 30 Days from date of shipment. A service charge of 1 1/2% per month will be charged for overdue invoices.

MINIMUM ORDERS: Minimum order is \$15.00.

SPECIFICATIONS: Tensco reserves the right to change any product specifications contained in this price list.

FREIGHT CHARGES: All shipments will be made freight collect unless otherwise specified. If freight is prepared, it will be added to the invoice or billed separately, depending on arrangements. On shipments by parcel post, the postage will be added to the invoice. All routing will be done solely by the Home Office. If purchaser does not accept delivery of merchandise when ready for shipment, storage fees will be charged to the purchaser.

WEIGHT: Weights shown are approximate.

FREIGHT CLAIMS: Claims for shortages must be made in writing to the Home Office within 5 business days from receipt of shipment. Claims for damaged or lost material must be filed with the carrier.

CAUTION: When you give delivering carrier a clear receipt for a shipment in which there is damaged merchandise or a shortage, the carrier is relieved of further responsibility. Claims for damage or shortage must be filed by you with the delivering carrier. Tensco will not accept return of merchandise damaged in transit. Your claim is with the delivering carrier.

PARTIAL SHIPMENTS: Tensco reserves the right to make delivery in installments unless otherwise expressly stated herein. All such installments shall be separately invoiced and paid for when due, without regard to subsequent deliveries. Delay in delivery of all installments shall not relieve Buyer of its obligations to accept remaining deliveries.

SHIPPING TIME: Shipping dates are estimates only, based on standard manufacturing times. Tensco makes every effort to meet shipping date requests, but will not be held liable for missed shipping dates. Once items are shipped, Tensco is not responsible for delays caused by the delivering carrier. This includes, but is not limited to, delays in installation proceedings due to slow delivery by carrier.

CANCELLATIONS & RETURNS: Orders for "Special" items are not subject to change or cancellation. No return merchandise will be accepted without written consent of the General Office, Dickson, Tennessee. All returned shipments are subject to a handling charge of 25% plus all transportation charges incurred by Tensco unless Tensco is at fault. Once production of "Special" items has begun, cancellation of order is subject to Tensco approval. A 15% surcharge will be assessed to approved cancelled items.

CODE RESTRICTIONS: Local building codes vary. It is the purchaser's responsibility to determine that product installation is in accordance with local requirements.

LIMITED WARRANTY

Tensco warrants goods purchased hereunder to be free of defects in materials and workmanship for a period of one (1) year from the date of shipment, hereunder. Tensco's warranty shall not apply in the event goods are damaged as a result of misuse, abuse, neglect, accident, improper application, modification or repair by persons not authorized by Seller, where goods are damaged during shipment. UNLESS CONSIDERED UNENFORCEABLE OR UNLAWFUL UNDER APPLICABLE LAW:

- a. ALL IMPLIED WARRANTIES, INCLUDING BUT NOT LIMITED TO WARRANTIES OR MERCHANTABILITY AND FITNESS FOR A PARTICULAR PURPOSE ARE HEREBY EXCLUDED.
- b. BUYERS REMEDY, IF ANY, FOR ANY DEFECTIVE GOODS SHALL BE LIMITED TO A REFUND BY SELLER OR REPLACEMENT OF THE GOODS AT SELLER'S OPTION AND SHALL IN NO EVENT INCLUDE DAMAGES OF ANY KIND, WHETHER INCIDENTAL, CONSEQUENTIAL OR OTHERWISE.

NO GOODS ACCEPTED FOR RETURN WITHOUT PRIOR APPROVAL. Seller shall have the right to inspect any goods claimed to be defective at Buyer's place of business or require Buyer to return the goods to Seller for inspection on Seller's premises. Transportation charges covering returned goods will be borne by Seller only if such goods are proven to be defective, are covered by this warranty and are returned within the warranty period stated above.

WORKBENCHES

Flared and Adjustable Leg Workbenches

ALL LOADS MUST BE EVENLY DISTRIBUTED

Look for the red diamond! 

WORKBENCHES

STEEL TOP WORKBENCHES

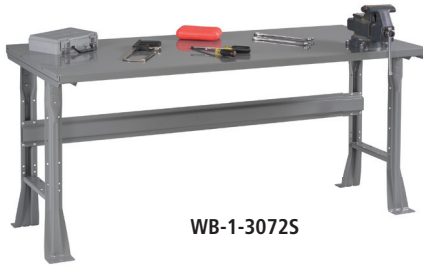

WB-1-3072S

♦ QUICKSHIP COLOR: Medium Grey

CAT. NO.	LOAD CAP.	W	D	H	WT.	PRICE
STEEL TOP WORKBENCH WITH FLARED LEGS						
WB-1-3048S♦	4,000	48	30	33 1/2	91.0	324.00
WB-1-3060S♦	2,500	60	30	33 1/2	103.0	341.00
WB-1-3072S♦	1,800	72	30	33 1/2	120.0	379.00
WB-1-3096S*	4,000	96	30	33 1/2	173.0	525.00
WB-1-3660S♦	2,500	60	36	33 1/2	122.0	392.00
WB-1-3672S♦	1,800	72	36	33 1/2	134.0	428.00
WB-1-3696S♦	4,000	96	36	33 1/2	192.0	578.00
STEEL TOP WORKBENCH WITH ADJUSTABLE LEGS						
WBA-1-3048S♦	4,000	48	30	27 7/8-35 3/8	98.0	344.00
WBA-1-3060S♦	2,500	60	30	27 7/8-35 3/8	110.0	361.00
WBA-1-3072S♦	1,800	72	30	27 7/8-35 3/8	127.0	399.00
WBA-1-3096S*♦	4,000	96	30	27 7/8-35 3/8	182.0	555.00
WBA-1-3660S♦	2,500	60	36	27 7/8-35 3/8	129.0	414.00
WBA-1-3672S♦	1,800	72	36	27 7/8-35 3/8	141.0	450.00
WBA-1-3696S*♦	4,000	96	36	27 7/8-35 3/8	202.0	611.00

*96" W tops come with three legs. Legs are heavy 13/14 gauge steel, designed to support up to 4,000 lbs. per pair. Legs designed to accept duplex electrical outlets. Stringer is 14 gauge steel.

PLASTIC TOP WORKBENCHES



WBA-1-3072P

♦ QUICKSHIP COLOR: Medium Grey

CAT. NO.	LOAD CAP.	W	D	H	WT.	PRICE
PLASTIC TOP WORKBENCH WITH FLARED LEGS						
WB-1-3048P	1,200	48	30	33 1/2	126.0	412.00
WB-1-3060P♦	800	60	30	33 1/2	123.0	440.00
WB-1-3072P♦	750	72	30	33 1/2	139.0	501.00
WB-1-3096P*	1,200	96	30	33 1/2	190.0	698.00
WB-1-3660P♦	800	60	36	33 1/2	150.0	523.00
WB-1-3672P♦	750	72	36	33 1/2	182.0	582.00
WB-1-3696P*	1,200	96	36	33 1/2	225.0	803.00
PLASTIC TOP WORKBENCH WITH ADJUSTABLE LEGS						
WBA-1-3048P	1,200	48	30	27 7/8-35 3/8	115.0	432.00
WBA-1-3060P♦	800	60	30	27 7/8-35 3/8	130.0	460.00
WBA-1-3072P♦	750	72	30	27 7/8-35 3/8	145.0	521.00
WBA-1-3096P*	1,200	96	30	27 7/8-35 3/8	200.0	728.00
WBA-1-3660P♦	800	60	36	27 7/8-35 3/8	157.0	545.00
WBA-1-3672P♦	750	72	36	27 7/8-35 3/8	188.0	604.00
WBA-1-3696P*	1,200	96	36	27 7/8-35 3/8	235.0	836.00

HARDWOOD TOP WORKBENCHES



WBA-1-3072W

♦ QUICKSHIP COLOR: Medium Grey

CAT. NO.	LOAD CAP.	W	D	H	WT.	PRICE
HARDWOOD TOP WORKBENCH WITH FLARED LEGS						
WB-1-3048W	4,000	48	30	33 3/4	96.0	497.00
WB-1-3060W♦	3,800	60	30	33 3/4	124.0	560.00
WB-1-3072W♦	3,600	72	30	33 3/4	142.0	648.00
WB-1-3096W*	4,000	96	30	33 3/4	184.0	896.00
WB-1-3660W♦	3,800	60	36	33 3/4	137.0	650.00
WB-1-3672W♦	3,600	72	36	33 3/4	162.0	746.00
WB-1-3696W*	4,000	96	36	33 3/4	217.0	1,305.00
HARDWOOD TOP WORKBENCH WITH ADJUSTABLE LEGS						
WBA-1-3048W♦	4,000	48	30	27 7/8-35 3/8	109.0	541.00
WBA-1-3060W♦	3,800	60	30	27 7/8-35 3/8	131.0	580.00
WBA-1-3072W♦	3,600	72	30	27 7/8-35 3/8	148.0	668.00
WBA-1-3096W*	4,000	96	30	27 7/8-35 3/8	194.0	926.00
WBA-1-3660W♦	3,800	60	36	27 7/8-35 3/8	144.0	672.00
WBA-1-3672W♦	3,600	72	36	27 7/8-35 3/8	168.0	768.00
WBA-1-3696W*	4,000	96	36	27 7/8-35 3/8	227.0	1,338.00

*96" W tops come with three legs. Legs are heavy 13/14 gauge steel, designed to support up to 4,000 lbs. per pair. Legs designed to accept duplex electrical outlets. Stringer is 14 gauge steel.

COMPRESSED WOOD TOP WORKBENCHES

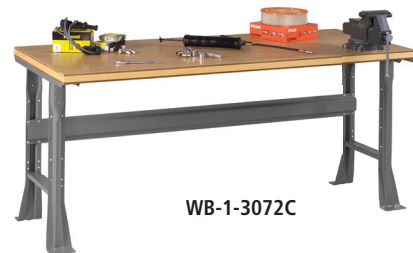

WB-1-3072C

♦ QUICKSHIP COLOR: Medium Grey

CAT. NO.	LOAD CAP.	W	D	H	WT.	PRICE
COMPRESSED WOOD TOP WORKBENCH WITH FLARED LEGS						
WB-1-3048C	2,400	48	30	33 3/4	124.0	436.00
WB-1-3060C♦	1,900	60	30	33 3/4	152.0	457.00
WB-1-3072C♦	1,500	72	30	33 3/4	175.0	518.00
WB-1-3096C*	2,400	96	30	33 3/4	233.0	855.00
WB-1-3660C♦	1,900	60	36	33 3/4	169.0	514.00
WB-1-3672C♦	1,500	72	36	33 3/4	206.0	574.00
WB-1-3696C*	2,400	96	36	33 3/4	270.0	865.00
COMPRESSED WOOD TOP WORKBENCH WITH ADJUSTABLE LEGS						
WBA-1-3048C	2,400	48	30	27 7/8-35 3/8	131.0	456.00
WBA-1-3060C♦	1,900	60	30	27 7/8-35 3/8	159.0	477.00
WBA-1-3072C♦	1,500	72	30	27 7/8-35 3/8	181.0	538.00
WBA-1-3096C*	2,400	96	30	27 7/8-35 3/8	238.0	876.00
WBA-1-3660C♦	1,900	60	36	27 7/8-35 3/8	176.0	536.00
WBA-1-3672C♦	1,500	72	36	27 7/8-35 3/8	212.0	596.00
WBA-1-3696C*	2,400	96	36	27 7/8-35 3/8	280.0	898.00

WORKBENCHES

Electric Workbenches with Panel Legs

Quick Ship Look for the red diamond!

ELECTRIC WORKBENCHES



Electric Workbench with Steel Top, Stringer, Outlet Panel & Electronic Riser



Electric Workbench with Hardwood Bench Top, Stringer, Outlet Panel & Electronic Riser



Electric Workbench with Plastic Laminate Top, Stringer, Outlet Panel & Electronic Riser



Electric Workbench with Compressed Wood Top, Stringer, Outlet Panel & Electronic Riser

ALL LOADS MUST BE EVENLY DISTRIBUTED

◆ QUICKSHIP COLOR: Medium Grey

CAT. NO.	LOAD CAP.	W	D	H	WT.	PRICE
STEEL TOP WITH STRINGER AND OUTLET PANEL						
EB-1-3072S◆	1,800	72	30	33 1/2	156.0	557.00
STEEL TOP WITH STRINGER, OUTLET PANEL AND ELECTRONIC RISER						
EB-2-3072S◆	1,800	72	30	33 1/2	187.0	676.00

◆ QUICKSHIP COLOR: Medium Grey

CAT. NO.	LOAD CAP.	W	D	H	WT.	PRICE
HARDWOOD TOP WITH STRINGER AND OUTLET PANEL						
EB-1-3072M◆	2,000	72	30	33 3/4	178.0	826.00
EB-1-3672M◆	2,000	72	36	33 3/4	195.0	918.00
HARDWOOD TOP WITH STRINGER, OUTLET PANEL AND ELECTRONIC RISER						
EB-2-3072M◆	2,000	72	30	33 3/4	209.0	945.00
EB-2-3672M◆	2,000	72	36	33 3/4	226.0	1,037.00

◆ QUICKSHIP COLOR: Medium Grey

CAT. NO.	LOAD CAP.	W	D	H	WT.	PRICE
PLASTIC LAMINATE TOP WITH STRINGER AND OUTLET PANEL						
EB-1-3072P◆	750	72	30	33 1/2	175.0	679.00
EB-1-3672P◆	750	72	36	33 1/2	215.0	754.00
PLASTIC LAMINATE TOP WITH STRINGER, OUTLET PANEL AND ELECTRONIC RISER						
EB-2-3072P	750	72	30	33 1/2	206.0	798.00
EB-2-3672P	750	72	36	33 1/2	246.0	873.00

◆ QUICKSHIP COLOR: Medium Grey

CAT. NO.	LOAD CAP.	W	D	H	WT.	PRICE
COMPRESSED WOOD TOP WITH STRINGER AND OUTLET PANEL						
EB-1-3072C◆	1,500	72	30	33 3/4	211.0	696.00
EB-1-3672C◆	1,500	72	36	33 3/4	239.0	746.00
COMPRESSED WOOD TOP WITH STRINGER, OUTLET PANEL AND ELECTRONIC RISER						
EB-2-3072C◆	1,500	72	30	33 3/4	242.0	815.00
EB-2-3672C◆	1,500	72	36	33 3/4	270.0	865.00

*Load capacity is for top. This is not the represented load capacity for riser. For riser load capacities, see page 10.

Includes top, panel legs and electronic outlet panel. Electronic wiring kit is not included with outlet panel; to order wiring kit, see page 11.

WORKBENCHES

Electric Modular Benches and Rivet-Style

ALL LOADS MUST BE EVENLY DISTRIBUTED

Look for the red diamond!

ELECTRIC WORKBENCHES WITH TWO MODULAR DRAWER UNITS

◆ QUICKSHIP COLOR: Medium Grey

CAT. NO.	LOAD CAP.	W	D	H	WT.	PRICE
WITH STEEL TOP						
EMB-1-3072S◆	1,800	72	30	33 1/2	248.0	1,359.00
WITH HARDWOOD TOP						
EMB-1-3072M◆	2,000	72	30	33 3/4	267.0	1,619.00
WITH PLASTIC LAMINATE TOP						
EMB-1-3072P◆	750	72	30	33 1/2	264.0	1,472.00
WITH COMPRESSED WOOD TOP						
EMB-1-3072C◆	1,500	72	30	33 3/4	300.0	1,489.00

Includes top, two modular drawer units and electric outlet panel. Electric wiring kit is not included with outlet panel; to order wiring kit, see page 11.



ELECTRIC WORKBENCHES WITH ONE MODULAR DRAWER UNIT & ONE MODULAR CABINET UNIT

◆ QUICKSHIP COLOR: Medium Grey

CAT. NO.	LOAD CAP.	W	D	H	WT.	PRICE
WITH STEEL TOP						
EMB-2-3072S◆	1,800	72	30	33 1/2	219.0	1,110.00
WITH HARDWOOD TOP						
EMB-2-3072M◆	2,000	72	30	33 3/4	238.0	1,370.00
WITH PLASTIC LAMINATE TOP						
EMB-2-3072P◆	750	72	30	33 1/2	235.0	1,223.00
WITH COMPRESSED WOOD TOP						
EMB-2-3072C◆	1,500	72	30	33 3/4	271.0	1,240.00

Includes top, one modular drawer unit, one modular cabinet unit and electric outlet panel. Electric wiring kit is not included with outlet panel; to order wiring kit, see page 11.



RIVET-STYLE WORKBENCH

◆ QUICKSHIP COLOR: Accent Blue

CAT. NO.	LOAD CAP.	W	D	H	WT.	PRICE
WITH ONE HALF-WIDTH DRAWER						
ZWB-6024-HD◆	*	60	24	66	166.0	488.00
ZWB-6030-HD◆	*	60	30	66	179.0	505.00
ADDITIONAL HALF-WIDTH DRAWERS FOR WORKBENCH						
ZHD24	200	30	24	2 3/4	33.0	176.00
ZHD30	200	30	24	2 3/4	35.0	181.00
WITH ONE FULL-WIDTH DRAWER						
ZWB-6024-FD◆	*	60	24	66	188.0	470.00
ZWB-6030-FD◆	*	60	30	66	205.0	490.00
ADDITIONAL FULL-WIDTH DRAWERS FOR WORKBENCH						
ZFD24	200	60	24	2 3/4	53.0	203.00
ZFD30	200	60	30	2 3/4	54.0	207.00

NOTE: Unit is shown with full-width drawer. Half-width drawer units have only a 30" w lower shelf, which allows for chair and leg space.

*Load capacity for each component varies. Riser- 500 lbs. Shelf- 1000 lbs. Top- 1500 lbs. Includes particleboard top, lower shelf, and riser with 60" w x 12" d shelf and surrounding ledge. 60" w x 24" h rear pegboard included for hanging tools and accessories. Drawers are mounted on fully progressive steel ball-bearing suspensions, with load capacity of 150 lbs. per drawer. Choice of full-width drawer with 60" wide lower shelf, or half-width drawer with 30" wide lower shelf (which allows for leg and chair space). Available in Accent Blue only.



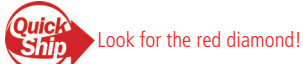

STEEL TOP

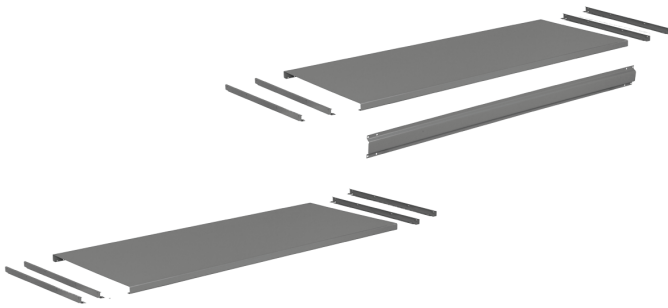

*96" w tops require three legs.
Durable 12 gauge steel work surface reinforced with 14 gauge mounting channels. Includes four mounting channels (enough to mount one workbench drawer or two modular cabinets).

ALL LOADS MUST BE EVENLY DISTRIBUTED

♦ QUICKSHIP COLOR: Medium Grey

CAT. NO.	LOAD CAP.	W	D	H	WT.	PRICE
WITH STRINGER						
T-3048♦	4,000	48	30	1 1/2	62.0	230.00
T-3060♦	2,500	60	30	1 1/2	74.0	247.00
T-3072♦	1,800	72	30	1 1/2	91.0	285.00
T-3096*♦	4,000	96	30	1 1/2	129.0	384.00
T-3648♦	4,000	48	36	1 1/2	71.0	246.00
T-3660♦	2,500	60	36	1 1/2	90.0	292.00
T-3672♦	1,800	72	36	1 1/2	107.0	328.00
T-3696*♦	4,000	96	36	1 1/2	144.0	428.00
WITHOUT STRINGER						
G-T-3048	4,000	48	30	1 1/2	57.0	215.00
G-T-3060♦	2,500	60	30	1 1/2	69.0	230.00
G-T-3072♦	1,800	72	30	1 1/2	84.0	264.00
G-T-3096*	4,000	96	30	1 1/2	116.0	358.00
G-T-3648	4,000	48	36	1 1/2	66.0	233.00
G-T-3660	2,500	60	36	1 1/2	83.0	275.00
G-T-3672	1,800	72	36	1 1/2	97.0	307.00
G-T-3696*♦	4,000	96	36	1 1/2	131.0	411.00

STEEL WITH HARDBOARD TOP

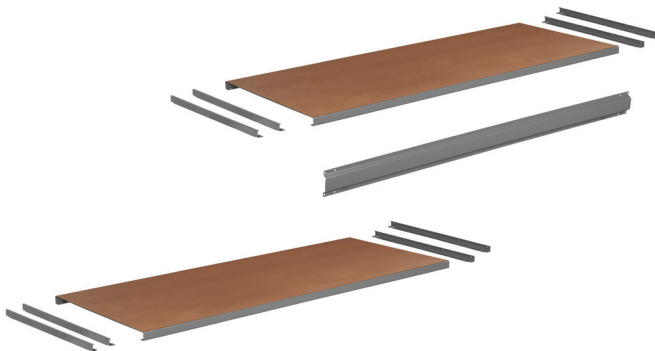

1/8" hardboard helps to deaden sound of items placed or used on work surface and protects durable 12 gauge steel work surface from scratches. Reinforced with 14 gauge mounting channels. Includes four mounting channels (enough to mount one workbench drawer or two modular cabinets).

CAT. NO.	LOAD CAP.	W	D	H	WT.	PRICE
WITH STRINGER						
THB-3060	2,500	60	30	1 1/2	78.0	311.00
THB-3072	1,800	72	30	1 1/2	99.0	353.00
THB-3672	1,800	72	36	1 1/2	119.0	400.00
WITHOUT STRINGER						
G-THB-3060	2,500	60	30	1 1/2	72.0	235.00
G-THB-3072	1,800	72	30	1 1/2	92.0	332.00
G-THB-3672	1,800	72	36	1 1/2	109.0	379.00

HARDWOOD BENCH TOP



*96" w tops require three legs.
Features assorted hardwoods in a butcher-block construction to resist warp.

♦ QUICKSHIP COLOR: Natural

CAT. NO.	LOAD CAP.	W	D	H	WT.	PRICE
WITH STRINGER						
MT-3060♦	3,800	60	30	1 3/4	95.0	466.00
MT-3072♦	3,600	72	30	1 3/4	113.0	554.00
MT-3096*	4,000	96	30	1 3/4	141.0	755.00
MT-3660♦	3,800	60	36	1 3/4	105.0	550.00
MT-3672♦	3,600	72	36	1 3/4	130.0	646.00
MT-3696*	4,000	96	36	1 3/4	169.0	1,155.00
WITHOUT STRINGER						
G-MT-3060♦	3,800	60	30	1 3/4	87.0	440.00
G-MT-3072♦	3,600	72	30	1 3/4	103.0	524.00
G-MT-3096*	4,000	96	30	1 3/4	128.0	707.00
G-MT-3660♦	3,800	60	36	1 3/4	97.0	524.00
G-MT-3672♦	3,600	72	36	1 3/4	120.0	616.00
G-MT-3696*	4,000	96	36	1 3/4	156.0	1,107.00

WORKBENCH ACCESSORIES

Tops, Stringers, Mounting Channels & Angles

ALL LOADS MUST BE EVENLY DISTRIBUTED

Look for the red diamond!

◆ QUICKSHIP COLOR: White

CAT. NO.	LOAD CAP.	W	D	H	WT.	PRICE
WITH STRINGER						
PT-3060◆	800	60	30	1 1/2	94.0	346.00
PT-3072◆	750	72	30	1 1/2	110.0	407.00
PT-3096*	1,200	96	30	1 1/2	147.0	557.00
PT-3660◆	800	60	36	1 1/2	118.0	423.00
PT-3672◆	750	72	36	1 1/2	150.0	482.00
PT-3696*	1,200	96	36	1 1/2	177.0	653.00
WITHOUT STRINGER						
G-PT-3060◆	800	60	30	1 1/2	83.0	320.00
G-PT-3072◆	750	72	30	1 1/2	100.0	377.00
G-PT-3096*	1,200	96	30	1 1/2	134.0	509.00
G-PT-3660◆	800	60	36	1 1/2	110.0	397.00
G-PT-3672◆	750	72	36	1 1/2	140.0	452.00
G-PT-3696*	1,200	96	36	1 1/2	164.0	605.00

PLASTIC LAMINATE TOP

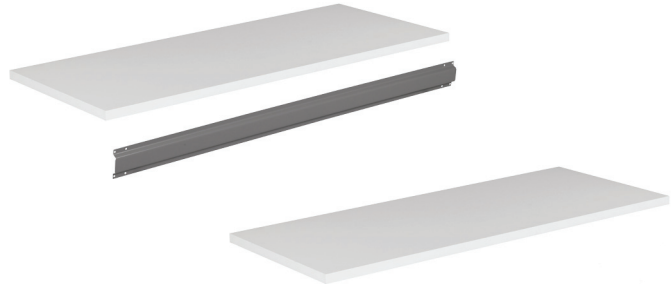

*96" w tops require three legs.
High pressure laminate top & edges; particleboard core.
Non-conductive surface is ideal for electronics.

◆ QUICKSHIP COLOR: Natural

CAT. NO.	LOAD CAP.	W	D	H	WT.	PRICE
WITH STRINGER						
CT-3060◆	1,900	60	30	1 3/4	123.0	363.00
CT-3072◆	1,500	72	30	1 3/4	146.0	424.00
CT-3096*	2,400	96	30	1 3/4	185.0	705.00
CT-3660◆	1,900	60	36	1 3/4	137.0	414.00
CT-3672◆	1,500	72	36	1 3/4	174.0	474.00
CT-3696*	2,400	96	36	1 3/4	222.0	715.00
WITHOUT STRINGER						
G-CT-3060◆	1,900	60	30	1 3/4	115.0	337.00
G-CT-3072◆	1,500	72	30	1 3/4	136.0	394.00
G-CT-3096*	2,400	96	30	1 3/4	172.0	657.00
G-CT-3660◆	1,900	60	36	1 3/4	129.0	388.00
G-CT-3672◆	1,500	72	36	1 3/4	164.0	444.00
G-CT-3696*	2,400	96	36	1 3/4	209.0	667.00

COMPRESSED WOOD TOP

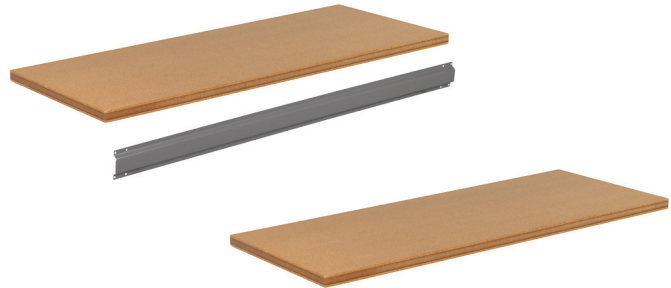

*96" w tops require three legs.
Tempered hardboard top and bottom surface laminated to compressed wood core. Banded on all sides with hard maple.

◆ QUICKSHIP COLOR: Medium Grey

CAT. NO.	W	D	H	WT.	PRICE
WBS-48◆	48	—	5	6.4	24.00
WBS-60◆	60	—	5	8.1	26.00
WBS-72◆	72	—	5	9.7	30.00
WBS-96◆	96	—	5	13.2	48.00

STRINGER

Ties workbench legs together for added stability.
Stiffening beads provide added strength.

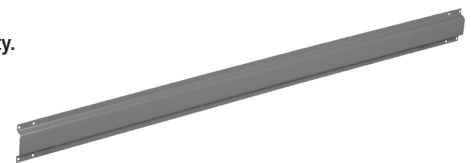

◆ QUICKSHIP COLOR: Medium Grey

CAT. NO.	W	D	H	WT.	PRICE
WBSR-30◆	1 3/16	30	1 5/16	4.2	18.00
WBSR-36◆	1 3/16	36	1 5/16	5.0	21.00

Mounts stackable drawer or modular cabinets on steel tops. Four mounting channels are included with steel top; order additional channels for unique configurations only.

MOUNTING CHANNELS



CAT. NO.	W	D	H	WT.	PRICE
WBLB-30	1 7/8	22	1 1/16	3.4	14.50

Mounts stackable drawer or modular cabinets on electronic workbench. One set required per hanging item.

MOUNTING ANGLES

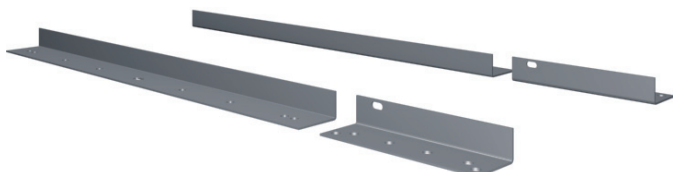

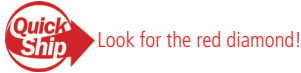

FLARED LEG



Priced per leg. 13 gauge steel construction. Complete with two easily removable plastic outlet inserts. Feet prepunched for floor anchoring.

24" deep legs available in quantity; consult factory for pricing.

◆ QUICKSHIP COLOR: Medium Grey

CAT. NO.	LOAD CAP.*	W	D	H	WT.	PRICE
L-2830◆	5,000	3 1/2	30	28	14.5	57.00
L-2836◆	5,000	3 1/2	36	28	15.5	59.00
L-3230◆	5,000	3 1/2	30	32	14.5	47.00
L-3236◆	5,000	3 1/2	36	32	16.0	50.00

*Load Capacity represents total per pair.

ADJUSTABLE LEG



Priced per leg. 14 gauge steel with a 13 gauge top member.

Complete with two easily removable plastic outlet inserts. Feet prepunched for floor anchoring.

◆ QUICKSHIP COLOR: Medium Grey

CAT. NO.	LOAD CAP.*	W	D	H**	WT.	PRICE
AL-3230◆	4,000	3	30	27 7/8 - 35 3/8	17.8	57.00
AL-3236◆	4,000	3	36	27 7/8 - 35 3/8	19.3	61.00
AL-4230	3,000	3	30	35 3/8 - 41 3/8	18.8	66.00
AL-4236	3,000	3	36	35 3/8 - 41 3/8	20.3	70.00

*Load Capacity represents total per pair.

**Adjustable on 1 1/2" centers.

PANEL LEGS



Priced per pair. 16 gauge steel construction. Prepunched holes for easy attachment.

◆ QUICKSHIP COLOR: Medium Grey

CAT. NO.	LOAD CAP.*	W	D	H	WT.	PRICE
LP-3230◆	2,000	3	28	32	48.0	173.00

*Load Capacity represents total per pair.

CASTER KITS

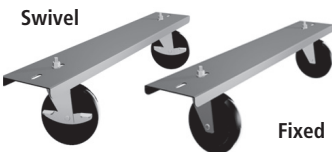

Castors attach to 30" or 36" deep flared or adjustable legs to provide mobility for your workbench. Kit includes mounting brackets and four casters.

◆ QUICKSHIP COLOR: Medium Grey

CAT. NO.	LOAD CAP.	CASTERS	WT.	PRICE
FOR 48"W - 72"W WORKBENCHES				
WBCK-3036◆	1,000	Two fixed, two swivel	16.0	92.00
WBCK-3036S	1,000	Four swivel	16.0	95.00
FOR 96"W WORKBENCH				
WBCK-3036-3	1,000	Two fixed, Four swivel	24.0	138.00

NOTE: Lower shelf or two stringers required with caster kits.

LOWER SHELVES

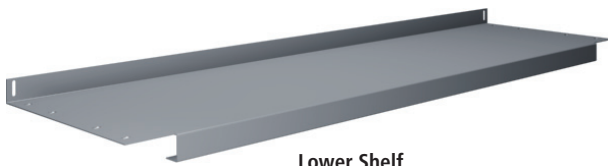

Lower Shelf

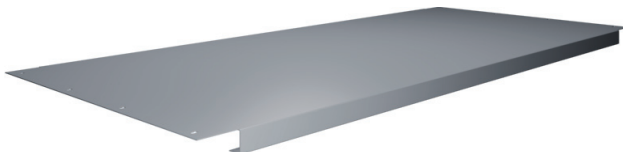

Full Depth Lower Shelf

◆ QUICKSHIP COLOR: Medium Grey

CAT. NO.	LOAD CAP.*	W	D	WT.	PRICE
SHELF FOR FLARED LEG OR ADJUSTABLE LEG WORKBENCHES					
S-48◆	450	48	14	15.5	53.00
S-60◆	450	60	14	19.5	63.00
S-72◆	350	72	14	23.0	74.00
S-96◆	850	96	14	31.0	100.00
FULL DEPTH SHELF FOR FLARED LEG WORKBENCHES					
FS-48	450	48	20	15.5	100.00
FS-60	450	60	20	19.5	109.00
FS-72	350	72	20	23.0	125.00
FS-96**	850	96	20	31.0	202.00
FULL DEPTH SHELF FOR 30"D ADJUSTABLE LEG WORKBENCHES					
FS-3060	450	60	30	36.0	122.00
FS-3072	350	72	30	41.0	138.00
FULL DEPTH SHELF FOR 36"D ADJUSTABLE LEG WORKBENCHES					
FS-3648	450	48	36	37.0	122.00
FS-3660	450	60	36	39.0	139.00
FS-3672	350	72	36	46.0	156.00
FS-3696**	850	96	36	31.0	224.00

*All loads must be evenly distributed.

**96" w are two pieces.

WORKBENCH ACCESSORIES

Modular Units, Drawers, Shelves, Side & Back Kit

ALL LOADS MUST BE EVENLY DISTRIBUTED

Look for the red diamond! 

NOTE: Load capacities for Modular Storage Cabinets and Modular Drawer Cabinets represent units when being used to support a workbench with weight evenly distributed on top. Drawer load capacity is 70 lbs.

♦ QUICKSHIP COLOR: Medium Grey

CAT. NO.	LOAD CAP.	W	D	H	WT.	PRICE
MODULAR CABINETS						
MS-1524♦	1,000	15	24	32	48.0	276.00
MD-1524♦	1,000	15	24	32	77.0	525.00
MD2-1524	1,000	15	24	32	68.0	501.00
MD3-1524♦	1,000	15	24	32	69.0	505.00
EXTRA DRAWER DIVIDER (Galvanized Only)						
WBDD-12♦		12 3/8	—	4 1/4	0.6	1.80
OPTIONAL SECOND SHELF						
MBS-1524	100	15	23	3 1/4	5.0	37.00

Storage Cabinet comes standard with locking recessed handle. One adjustable shelf included. Drawer unit comes standard with keylock which locks all drawers simultaneously. Includes one divider per drawer. Order tops without stringers with the modular units. Other styles of modular units shown on page 14. Freight Class.: LTL CLASS 100.

MODULAR CABINETS



CASTER KIT FOR MODULAR CABINETS

CAT. NO.	LOAD CAP.	W	D	H	WT.	PRICE
CB-1524	1,000	15	24	3 1/4	18.0	102.00



♦ QUICKSHIP COLOR: Medium Grey

CAT. NO.	LOAD CAP.	W	D	H	WT.	PRICE
STACKABLE DRAWER						
WBD-1	70	15	18	8 1/4	18.0	142.00
WBD-1MG*♦	70	15	18	8 1/4	21.0	83.00
STACKABLE DRAWER (With Installed Cam Lock)						
WBD-1LMG*♦	70	15	18	8 1/4	20.0	88.00
CAM LOCK (Field Installable)						
CL-1♦		—	—	—	0.1	5.20
EXTRA DIVIDER (Galvanized Only)						
WBDD-12♦		12 3/8	—	4 1/4	0.6	1.80

*Medium Grey Only.

STACKABLE DRAWER

Includes padlock hasp, one drawer divider, one removable tray, and knockout for optional key lock.

When mounting to steel top, use one set of Mounting Channels (included with top); when mounting to electronic workbench, use one set of Mounting Angles. Mounts to all other tops directly.



CAT. NO.	LOAD CAP.	W	D	H	WT.	PRICE
WBD-25	70	25	22	6	17.0	140.00

Includes left and right mounting channels, rear brace and drawer. Drawer includes cam lock.

25" WIDE HANGING DRAWER

When mounting to steel top, use one set of Mounting Channels (included with top); when mounting to electronic workbench, use one set of Mounting Angles (WBLB-30). Mounts to wood tops directly.



♦ QUICKSHIP COLOR: Medium Grey

CAT. NO.	LOAD CAP.	W	D	H	WT.	PRICE
SM-42♦	250	42	14	1 1/2	14.4	53.00

16 gauge steel shelf.

LOWER SHELF FOR MODULAR UNITS WITH 72" W TOPS

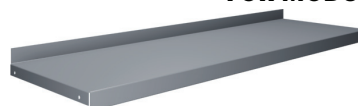

♦ QUICKSHIP COLOR: Medium Grey

CAT. NO.	W	D	H	WT.	PRICE
SB-3048♦	48	30	3	12.2	46.00
SB-3060♦	60	30	3	14.0	49.00
SB-3072♦	72	30	3	15.7	53.00
SB-3096♦	96	30	3	18.9	70.00
SB-3648♦	48	36	3	13.9	50.00
SB-3660♦	60	36	3	15.2	52.00
SB-3672♦	72	36	3	17.0	56.00
SB-3696♦	96	36	3	19.9	72.00

SIDE & BACK RAIL KIT



Adds 3" in overall workbench height.

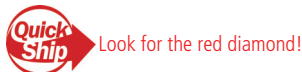

Look for the red diamond!

WORKBENCH RISER WITH END SUPPORTS



Risers have a 1 1/2" tall backstop. *96" w risers use a center upright. Riser will add 12" overall height to the workbench. May be double stacked. 16 gauge steel.

ELECTRIC RISER WITH END SUPPORTS



Risers have a 1 1/2" tall backstop. *96" w risers use a center upright. Riser will add 12" or 18" overall height to the workbench.

Includes knockouts for four duplex receptacle outlets. Optional wiring kit may be ordered on page 11 or prewired below. May be double stacked. 16 gauge steel.

PREWIRED ELECTRIC RISER WITH END SUPPORTS



Risers have a 1 1/2" tall backstop. *96" w risers use a center upright. Riser will add 12" or 18" overall height to the workbench. May be double stacked. 16 gauge steel.

DOUBLE DECKER CENTER RISER WITH END SUPPORTS



ALL LOADS MUST BE EVENLY DISTRIBUTED

◆ QUICKSHIP COLOR: Medium Grey

CAT. NO.	LOAD CAP.	W	D	H	WT.	PRICE
R-1048◆	600	48	10 1/2	12	18.5	77.00
R-1060◆	450	60	10 1/2	12	21.0	78.00
R-1072◆	350	72	10 1/2	12	24.0	87.00
R-1096*◆	1,000	96	10 1/2	12	32.0	136.00
R-106018	450	60	10 1/2	18	24.0	93.00
R-107218	350	72	10 1/2	18	27.0	102.00

◆ QUICKSHIP COLOR: Medium Grey

CAT. NO.	LOAD CAP.	W	D	H	WT.	PRICE
RE-1060◆	450	60	10 1/2	12	27.0	110.00
RE-1072◆	350	72	10 1/2	12	31.0	119.00
RE-1560◆	450	60	15	12	35.0	136.00
RE-1572◆	350	72	15	12	39.0	146.00
RE-18-1560◆	450	60	15	18	38.0	146.00
RE-18-1572◆	350	72	15	18	43.0	156.00
RE-18-1596*◆	300	96	15	18	53.0	205.00

CAT. NO.	LOAD CAP.	W	D	H	WT.	PRICE
REI-1060-WK-1	450	60	10 1/2	12	30.0	269.00
REI-1072-WK-1	350	72	10 1/2	12	34.0	277.00
REI-1560-WK-1	450	60	15	12	35.0	291.00
REI-1572-WK-1	350	72	15	12	53.0	305.00
REI-18-1560-WK-1	450	60	15	18	54.0	301.00
REI-18-1572-WK-1	350	72	15	18	60.0	315.00
REI-18-1596-WK-1*	300	96	15	18	72.0	357.00

CAT. NO.	LOAD CAP.	W	D	H	WT.	PRICE
R2-1060	450	60	10 1/2	24	42.0	153.00
R2-1072	350	72	10 1/2	24	48.0	170.00

Risers have no back flanges. Unit may be mounted in center of top for double entry.

ELECTRIC OUTLET PANEL FOR BENCHES WITH PANEL LEGS



◆ QUICKSHIP COLOR: Medium Grey

CAT. NO.	W	D	H	WT.	PRICE
WOP-72◆	71 5/8	3	4 3/8	17.4	99.00

Provides mounting plate for four duplex outlets on panel leg workbenches. Optional wiring kit is available on page 11.

ELECTRIC OUTLET PANEL FOR BENCHES WITH TWO MODULAR UNITS



◆ QUICKSHIP COLOR: Medium Grey

CAT. NO.	W	D	H	WT.	PRICE
WITHOUT WIRING KIT					
WOP-42◆	42	3 3/8	4 3/8	10.3	45.00
WIRING KIT INSTALLED					
WOPI-42-WK-1	42	3 3/8	4 3/8	12.8	194.00

Provides mounting plate for four duplex outlets on panel leg workbenches. Optional wiring kit is available on page 11.

WORKBENCHES

Wiring Kit, Foreman's Desk

ALL LOADS MUST BE EVENLY DISTRIBUTED

Look for the red diamond! 

WIRING KIT

CAT. NO.	WT.	PRICE
WK-1♦	2.5	107.00

Pre-wired for quick installation. Comes complete with four duplex receptacles, on/off switch with pilot light, 8 foot grounded cord and plug, 15 amp, 115 volt service and circuit breaker. Use with electronic riser, outlet panels, or electronic workbench.

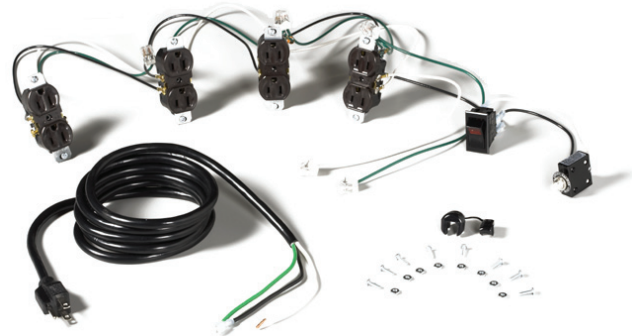

FOREMAN'S DESK



OPEN STYLE

14 gauge corner posts.



CLOSED STYLE

Combines a convenient, sturdy writing surface with lockable storage space. 14 gauge corner posts with 20 gauge panels. Lockable storage cabinet has three point system with two keys. Cabinet comes standard with one adjustable shelf (two openings).



WALL MOUNTED

14 gauge supports with 20 gauge panels.

♦ QUICKSHIP COLOR: Medium Grey

CAT. NO.	W	D	H	LOAD CAPACITY			WT.	PRICE
				TOP	DRAWER	SHELF		
OPEN STYLE								
SR-57♦	34 1/2	29	53	250	70	200	97.0	484.00
CLOSED STYLE								
SR-58♦	34 1/2	29	53	250	70	200	155.0	772.00
WALL MOUNTED								
SR-59♦	34 1/2	29	17 1/2*	250	70	—	83.0	493.00

*Note: If including mounting bracket in height calculations, add 16 1/4" to height listed above.
Combines a convenient, sturdy writing surface with compartmentalized riser for storing writing utensils, forms and papers. Drawer comes standard with lock and two keys. Shipped partially assembled. Medium Grey only.

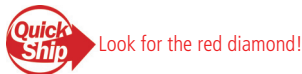

THE CANTILEVERED ACCESSORY SYSTEM

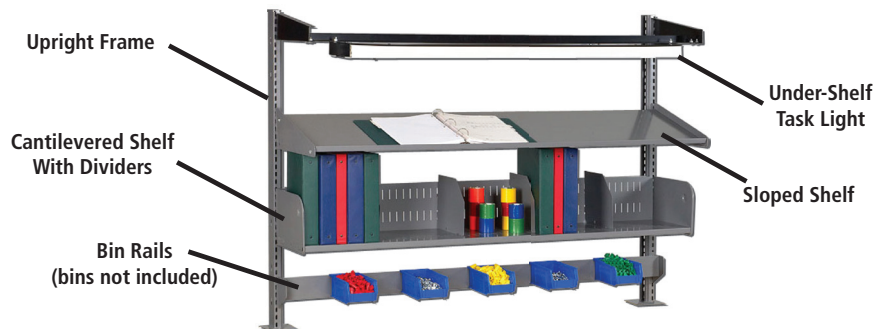

The Cantilevered Accessory System provides a variety of convenient storage options for your workstation. Start with upright frames, then add accessories such as shelves with dividers, sloped shelves, an overhead light, or a bin rail for adding third-party bins for small parts storage.

UPRIGHT FRAME



Upright frames attach to the rear edge of the work surface to provide a substantial structure from which to support storage shelves, bin rails, sloped shelves and lighting. Attaches with four bolts per side (drilling required to attach). Both sizes of uprights may be attached directly to the Tennsco steel or wood tops.

NOTE: Cantilever system requires 72" or wider top.

CAT. NO.	DESCRIPTION	W	D	H	WT.	PRICE
WBRU-24A	Sold as a Pair	4	5 1/4	24	10.7	70.00
WBRU-42A	Sold as a Pair	4	5 1/4	42	15.7	79.00

CANTILEVERED SHELF

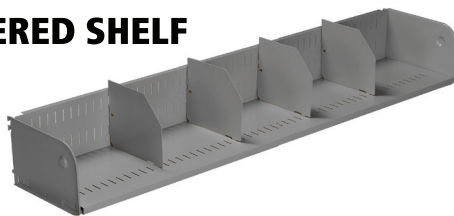

CAT. NO.	W	D	H	WT.	PRICE
TWBS-6012A	60	12	7 1/2	21.0	70.00

Shelves attach to the upright frame without tools and may be quickly and easily repositioned. Four adjustable dividers are furnished with each shelf.

SLOPED SHELF

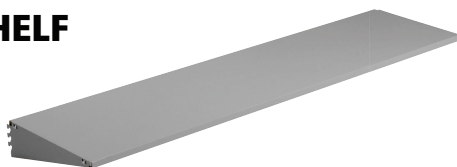

CAT. NO.	W	D	H	WT.	PRICE
TWSS-6012A	60	12	3/4	19.0	133.00

Sloped shelves attach to the upright frame without tools and may be quickly and easily repositioned. Includes a front lip to keep items from rolling off the shelf.

BIN RAIL

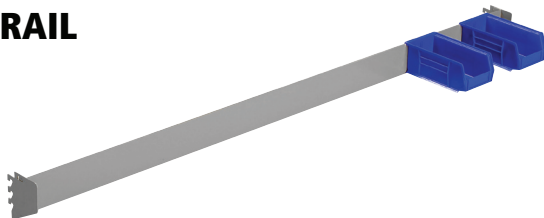

CAT. NO.	W	D	H	WT.	PRICE
TWBR-60	60	3 7/8	4 3/16	7.0	106.00

Bin Rails accommodate a variety of commercially available plastic and steel parts bins. Rail attaches to upright frame without the use of tools and is easily adjustable up or down on the frame.

CANTILEVER TASK LIGHTING

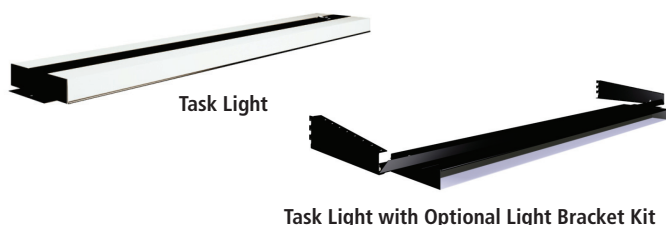

CAT. NO.	W	D	H	WT.	PRICE
TASK LIGHT					
TWCTL-48	50 5/32	8	1 25/32	14.0	183.00
LIGHT BRACKET KIT					
TWLB-60	60	13 1/2	3 1/2	8.2	44.00

The cantilever task light provides overhead lighting for your work area. Unit contains two 32-watt lamps and is prewired with an 8' power cord and power switch. Use bracket kit for mounting onto cantilever uprights. Mounting bracket allows light to adjust back and forth in 1 1/2" increments, or an angle if mounted on top. Available in black only.

WORKBENCH ACCESSORIES

Mobile Workbenches, Service Cart

ALL LOADS MUST BE EVENLY DISTRIBUTED

Look for the red diamond!

MOBILE WORKBENCH WITH MODULAR CABINET & FOUR DRAWER

◆ QUICKSHIP COLOR: Medium Grey

CAT. NO.	LOAD CAP.	W	D	H	WT.	PRICE
MOBILE WORKBENCH						
MB-1-2542◆	1,000	42	25	36 1/4	182.0	1,070.00
EXTRA SHELF FOR CABINET						
MBS-2124◆	100	21	23	3/4	6.4	41.00

All welded construction with hardboard laminated to bench top for a smooth work surface. Comes standard with four drawers, four drawer dividers, gear lock which secures all four drawers simultaneously, two stationary and two locking swivel wheels and lockable storage cabinet with one adjustable shelf. Extra shelf for cabinet available above. Shipped fully assembled except for the mounting casters. Freight Class.: LTL CLASS 100.

NOTE: Drawers have a load capacity of 70 lbs.



MOBILE WORKBENCH WITH MODULAR CABINET, ONE DRAWER & TWO SHELVES

◆ QUICKSHIP COLOR: Medium Grey

CAT. NO.	LOAD CAP.	W	D	H	WT.	PRICE
MOBILE WORKBENCH						
MB-2-2542◆	1,000	42	25	36 1/4	157.0	852.00
EXTRA SHELF FOR CABINET						
MBS-2124◆	100	21	23	3/4	6.4	41.00
EXTRA SHELF FOR LEFT SIDE						
MBS-1524◆	100	15	23	3/4	5.0	37.00

All welded construction with hardboard laminated to bench top for a smooth work surface. Comes standard with one locking drawer, one drawer divider, two shelves under the drawer, two stationary and two locking swivel wheels and lockable storage cabinet with one adjustable shelf. Shipped fully assembled except for mounting the casters. Extra shelves for either side of unit available above. Freight Class.: LTL CLASS 100.

NOTE: Drawer has a load capacity of 70 lbs.



SERVICE CART

◆ QUICKSHIP COLOR: Medium Grey

CAT. NO.	LOAD CAP.	W	D	H	WT.	PRICE
16" WIDE SERVICE CART						
SC-1630◆	150*	30	16	32	36.0	167.00
OPTIONAL CENTER TRAY 16" WIDE SERVICE CART						
ST-16◆	150	30	16	3 1/4	11.0	50.00
24" WIDE SERVICE CART						
SC-2436◆	150*	36	24	32	40.0	210.00
OPTIONAL CENTER TRAY 24" WIDE SERVICE CART						
ST-24◆	150	25	24	3 1/4	15.8	66.00

*Load capacity is based on 150 lbs. per tray. Two-shelf service cart with optional center tray. Trays have 3/8" lip and can be reversed to use as either a flat work surface or a storage compartment. Hard rubber casters (two swivel and two stationary). 16 gauge steel uprights with 20 gauge steel trays. Shipped unassembled. Medium Grey only.



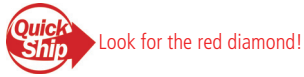

MODULAR/MOBILE WORKBENCHES

Customize your workbench by mixing and matching components to match your specific requirements:

- Start with a single or a combination of pedestals.
- Select a steel, hardwood or foreman's top.
- Add optional accessories.
- Choose mobile base for portability.

30" WIDE



Use two 15" pedestals
OR one 30" pedestal.

45" WIDE



Use three 15" pedestals OR
one 30" and one 15" pedestal OR
one 45" pedestal.



NOTE: May also be used without casters as a stand alone workbench.

PEDESTALS – 15", 30" AND 45" WIDE



MD-1524
4-Drawer Unit



MD3-1524
3-Drawer Unit



MD2-1524
2-Drawer Unit



MS-1524
Hinged Door Unit



MBB1-2415
Bin Box Unit



MSR-3024
Hinged Door Unit



MD-3024
4-Drawer Unit



MSDS-3024
Sliding Door Unit



MSR-4524
Hinged Door Unit



MSDS-4524
Sliding Door Unit

◆ QUICKSHIP COLOR: Medium Grey

CAT. NO.	W	D	H	WT.	PRICE
15" PEDESTALS					
MS-1524◆	15	24	32	48.0	276.00
MD-1524◆	15	24	32	77.0	525.00
MD2-1524	15	24	32	68.0	501.00
MD3-1524◆	15	24	32	69.0	505.00
MBB1-2415	15	24	32	105.0	559.00
30" PEDESTALS					
MSDS-3024	30	24	32	79.0	470.00
MD-3024	30	24	32	142.0	724.00
MSR-3024	30	24	32	70.0	411.00
45" PEDESTALS					
MSDS-4524	45	24	32	99.0	525.00
MSR-4524	45	24	32	115.0	491.00

MODULAR/MOBILE WORKBENCHES

Accessory Items

Look for the red diamond! 

STEEL TOPS

CAT. NO.	W	D	H	WT.	PRICE
	30" STEEL TOP				
STM-3025	30	25	1 1/2	33.0	153.00
	45" STEEL TOP				
STM-4525	45	25	1 1/2	44.0	185.00

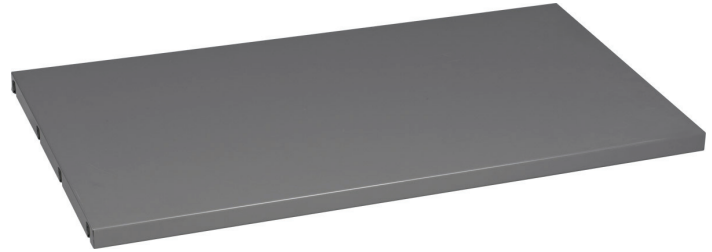

HARDWOOD TOPS

CAT. NO.	W	D	H	WT.	PRICE
	30" HARDWOOD TOP				
MTM-3025	30	25	1 1/4	33.0	265.00
	45" HARDWOOD TOP				
MTM-4525	45	25	1 1/4	49.0	323.00



RISERS

CAT. NO.	W	D	H	WT.	PRICE
	30" RISER				
R-1030	30	8	10 1/4	16.0	68.00
	45" RISER				
R-1045	45	8	10 1/4	16.9	77.00

Risers have a 1 1/2" tall backstop.



ELECTRIC RISERS

CAT. NO.	W	D	H	WT.	PRICE
	30" ELECTRIC RISER				
REI-1030WK	30	8	10 1/4	21.0	171.00
	45" ELECTRIC RISER				
REI-1045WK	45	8	10 1/4	23.0	182.00

Risers have a 1 1/2" tall backstop. Includes pre-wired electrical outlets.



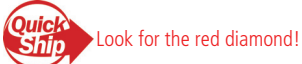

HANDLES

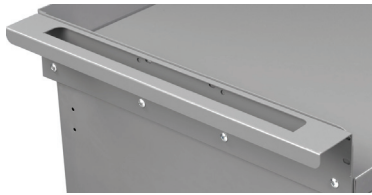

MH-25



MHE-25

◆ QUICKSHIP COLOR: Medium Grey

CAT. NO.	W	D	H	WT.	PRICE
HANDLE					
MH-25	25	5	6	7.5	23.00
ELECTRIC HANDLE*					
MHE-25◆	25	8	10 1/4	10.0	162.00

*Includes two duplex electrical outlets, on/off switch and circuit breaker.

FOREMAN'S DESK TOP



CAT. NO.	W	D	H	WT.	PRICE
30" FOREMAN'S DESK TOP					
MBSR-30	30	25	10 1/4	62.0	402.00
45" FOREMAN'S DESK TOP					
MBSR-45	45	25	10 1/4	78.0	426.00

CASTER KITS



30" Caster Kit



45" Caster Kit

CAT. NO.	W	D	H	WT.	PRICE
30" CASTER KIT					
CB-3024	30	24	6 1/4	22.0	123.00
45" CASTER KIT					
CB-4524	45	24	6 1/4	26.0	146.00

SIDE AND BACK RAIL KIT



Side and Back Rails
(Top Not Included)

CAT. NO.	W	D	H	WT.	PRICE
30" SIDE AND BACK RAIL KIT					
SB-3025	30	25	2 1/4	9.4	34.00
45" SIDE AND BACK RAIL KIT					
SB-4525	45	25	2 1/4	11.2	38.00